

VIOLETS FOR YOUR FURS

1st ALTO

A (Soli) *Stand*

7

B

mf

C

p mf

D

mf

E pp

mf p

2

1ST ALTO SAX

-2-

VIOLETS FOR
YOUR FURS

F (VERY LIGHT)

G

H

Empty musical staff.

Empty musical staff.

VIOLETS FOR YOUR FURS

ALTO 2

[A] $\text{C } 4/4$ 7 (Soli)

[B]

[C] pp

[D] mf

[E] pp 2

F (VERY LIGHT)

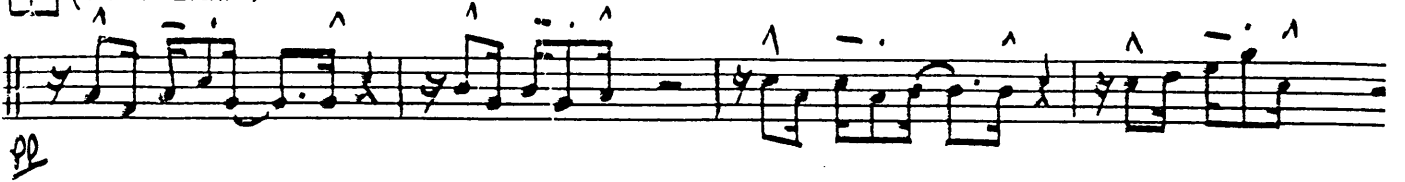

G

H

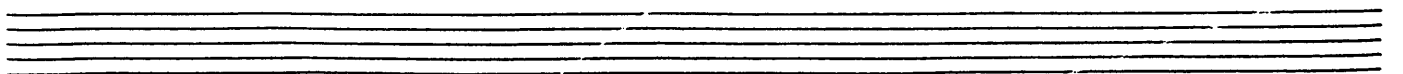
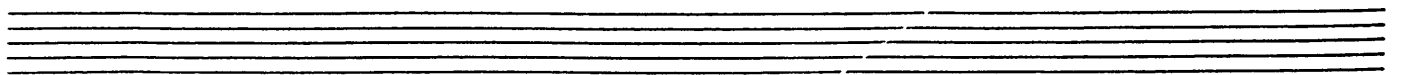
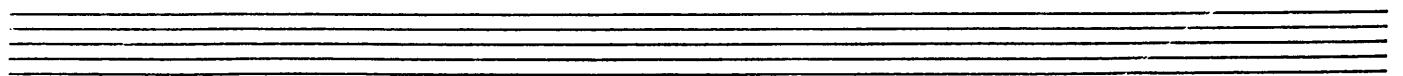
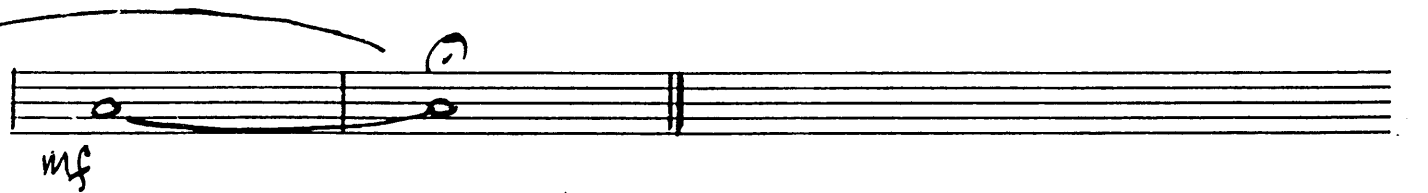

2nd TENOR VIOLETS FOR YOUR FUR

arr. by FRAN

A

B

C

D

E

3RD SA+ TENOR

-2-

VIOLETS
FOR YOUR
FURS

F (VERY LIGHT)

G

H

Empty musical staff.

Empty musical staff.

VIOLETS FOR YOUR FURS

arr. b

4TH TENOR

A

(Soli)

B

mf

mf

C

pp

pp

D

mf

pp

E

mf

4TH SAX TENOR

VIOLETS

F (VERY LIGHT)

G

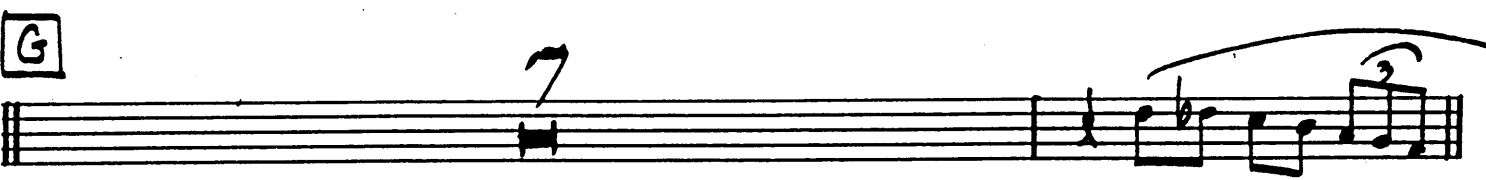

H

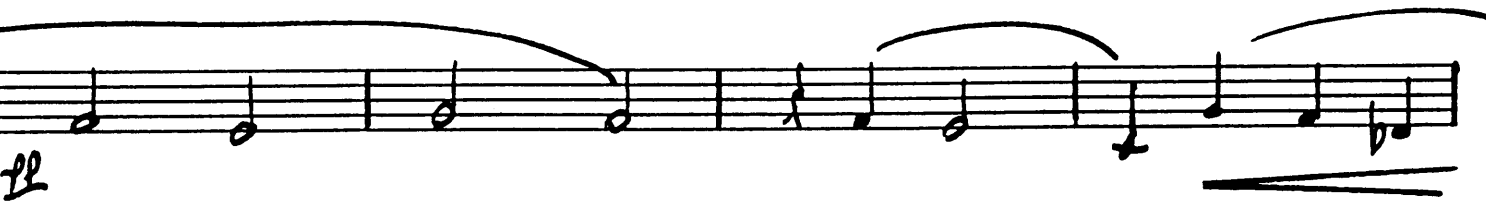

I

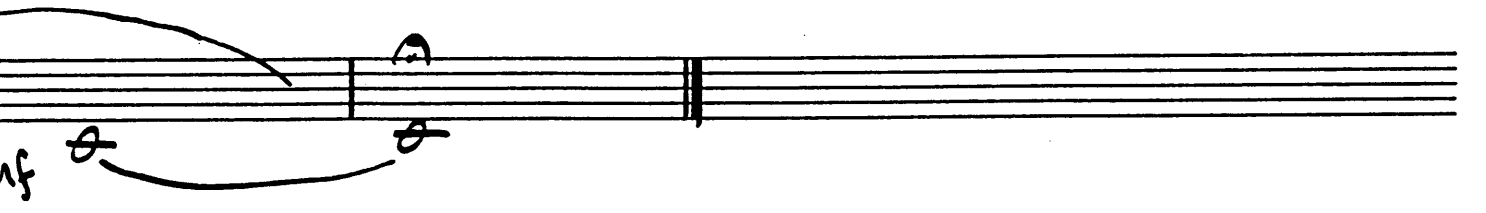

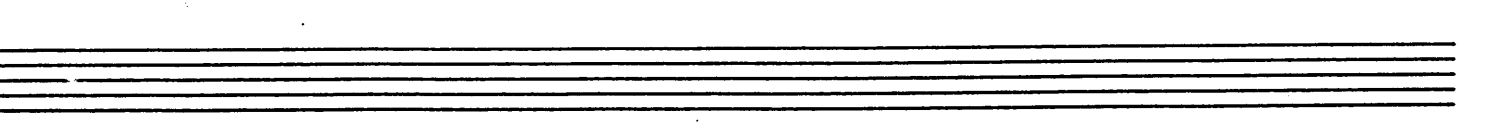

An empty musical staff.

An empty musical staff.

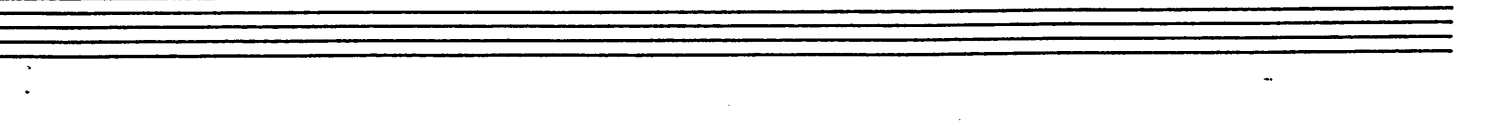

An empty musical staff.

VIOLETS FOR YOUR FURS

BARI

arr. by

A

B

(SOLO)

C

D

E

BARISAX

-2-

VIOLETS
FOR YOUR FURS

F (VERY LIGHT)

G

7

H

An empty musical staff.

An empty musical staff.

VIOLETS FOR YOUR FURS

1ST TRUMPET

arr. by FRANK COMO

FLEUGELHORN

A

B

C

D

E

F

G

H

1ST TRP.

2.

1st TRUMPET

VIOLETS

[H]

CUP MUTE

4

mf

no. 1. 2nd

3rd

2nd TRUMPET

arr. by FRANK

VIOLETS FOR YOUR FURS

A FLEUGELHORN

TRP.

- 2 -

VIOLETS

Empty musical staff.

Empty musical staff.

Empty musical staff.

Empty musical staff.

Empty musical staff.

Empty musical staff.

2nd TRUMPET

arr. by FRANK COMO

VIOLETS FOR YOUR FURS

A FLEUGELHORN

4 8

B 8

C 7 mf

D

4

E SOLO CUP MUTE

Gm9 C9 Am7 Dm7 Bbm9 Eb9 FMA7 FG

Gm9 C9 FMA9 FG Am7 D9 Gm7

F Gm7 C9 FMA9 FG Gm7 C7 F6

3RD TRP.

- 2 -

VIOLETS

Chord progression: Gm^7 FMA^9 $F\flat$ Dm^7 $G9$ Gm^7 $C9$

G 7

H *f*

(CUP MUTE) 4

mf

Empty musical staff.

Empty musical staff.

Empty musical staff.

Empty musical staff.

VIOLETS FOR YOUR FURS

arr. by FRANK GUNN
4TH TRUMPET

A (FLEUGELHORN)

8

B 8

C 7

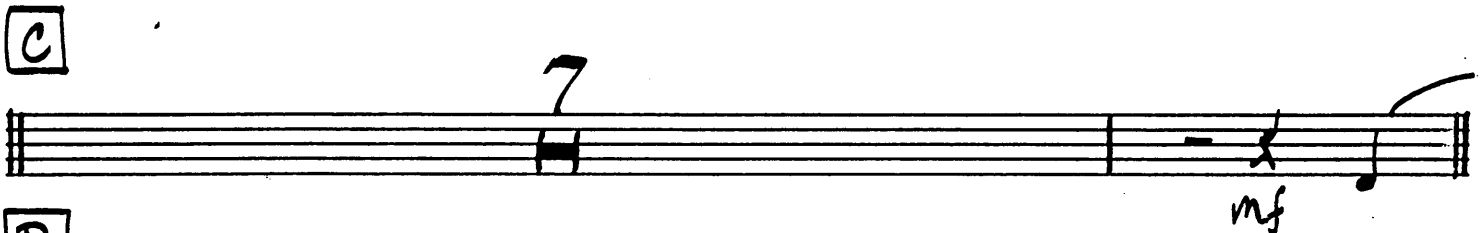

D

E 8

F 8

G 7

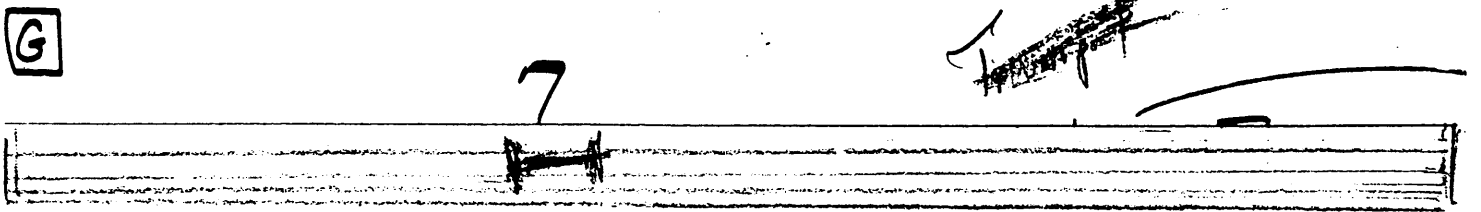

VIOLETS FOR YOUR FURS

4th
TRUMPET

VIOLETS FOR YOUR FURS

(SOLO LEAD)

1st TROMBONE

arr. by FRANK SUMMERS

A

mf

B

8

C

D

(Tutti)

D

Solo LEAD

E

E

8

F

8

1st TRON.
(SOLI LEAD)

-2-

VIOLETS

[G]

[H] (Tutti)

VIOLETS FOR YOUR FU

2nd TROMBONE

arr. by FRANK COMO

A (Soli)

4/4 *mf*

B

8

C (Soli)

D

Soli

E

8

F

8

VIOLETS

-2-

VIOLETS

2ND TROM.

G soli

Empty musical staff.

Empty musical staff.

Empty musical staff.

Empty musical staff.

VIOLETS FOR YOUR FURS

3rd TROMBONE

arr. by FRANK COME

A (Soli)

B

A single staff of music containing a large, handwritten number '8' centered above the staff, indicating a rest or a specific instruction for this section.

C (Soli)

D

E

A single staff of music containing a large, handwritten number '8' centered above the staff, indicating a rest or a specific instruction for this section.

F

A single staff of music containing a large, handwritten number '8' centered above the staff, indicating a rest or a specific instruction for this section.

3RD TROM.

- 2 -

80

VIOLETS

G (Soli)

H (Tutti)

(Soli)

4* TRUMPETS VIOLETS FOR YOUR FURS

arr. by FRANK COMO

A (soli)

B

C (soli)

D

E

F

4TH TROM.

VIOLETS

G (Soli)

H (Tutti)

(Soli)

An empty musical staff.

An empty musical staff.

An empty musical staff.

An empty musical staff.

PIANO

VIOLETS FOR YOUR FURS

arr. by FRANK COMO

A (TBNS)

Fm9 Bb9 Gm7 Cm7 Abm9 Db9 EbMA9 Eb6
Fm9 Bb9 EbMA9 Eb6 Gm7 C9 Fm7

B (SAXES)

Fm7 Bb9 EbMA9 Eb6 Fm7 Bb9 Eb6
Fm7 Bb9 EbMA9 Eb6 Cm7 F9 Fm7 Bb9

C (TBNS)

Fm9 Bb9 Gm7 Cm7 Abm9 Db9 EbMA9 Eb6
Fm9 Bb9 EbMA9 Eb6 Gm7 C9 Fm7

D (Tutti)

Ab6 Gm7 Fm9 Ab6/Eb Db9 EbMA9/Bb Ab6 Gm7/b5 C9

(TBNS)

B9 Bb9/b5 Gm7 Gb0 Fm9 Bb9 Eb6 Cm7 B13 Bb13

GTR.

-2-

VIOLETS

E (TRP. solo)
 Fm9 Bb9 Gm7 Cm7 Abm9 Db9 EbMA9 Eb6

Fm9 Bb9 EbMA9 Eb6 Gm7 C9 Fm7

F
 Fm7 Bb9 EbMA9 Eb6 Fm7 Bb9 Eb6

Fm7 Bb9 EbMA9 Eb6 Cm7 F9 Fm7 Bb9

G (TRANS)
 Fm9 Bb9 Gm7 Cm7 Abm9 Db9 EbMA9 Eb6

Fm9 Bb9 EbMA9 Eb6 Gm7 C9 Fm7

H (TRUMPET)
 Ab6 Gm7 Fm9 Ab6/Eb Db9 EbMA9/Bb Ab6 Gm7/b5 C9

(TRANS)
 B9 Bb9+5 Gm7 Gb0 Fm9 Bb9 Eb6 Gm7 Fm9 EMA7

EB6
 (TRUMPET)

VIOLETS FOR YOUR FURS

VIOLETS FOR YOUR FURS

BASS

arr. 1

A

B

C

D

BASS

-2-

VIOLETS

E

Fm7 Bb7 Gm7 Cm7 Abm7 Db9 Eb

Fm7 Bb7 Eb

Gm7 C9 Fm7

F

Fm7 Bb7 Eb Fm7 Bb7 Eb

Fm7 Bb7 Eb Cm7 F9 Fm7 Bb7

G

Fm7 Bb7 Gm7 Cm7 Abm7 Db7 Eb

Fm7 Bb7 Eb Gm7 C7 Fm7

H

Ab Gm7 Fm7 Ab/Eb Db9 Eb/Bb Ab Gm7b5 C9

B9 Bb7b5 Gm7 Gb9 Fm7 Bb7 Eb Gm7 Fm9 Ema7

Eb

DRUMS

VIOLETS FOR YOUR FURS

VIOLETS FOR YOUR FUR

arr. by FR

A (TBNS) (BRUSHES)

B (SAXES)

C (TBNS)

D (Tutti)

E (TRP. Solo)

F (TRP.) (sticks)

G (TBNS)

H (Tutti)

(TBNS)

no Ret 8

Next (TRPS)

END

GUITAR

VIOLETS FOR YOUR FURS

arr. by FRANK COMO

A (TBNS)

Fm9 Bb9 Gm7 Cm7 Abm9 Db9 EbMA9 Eb6

Fm9 Bb9 EbMA9 Eb6 Gm7 C9 Fm7

B (SAXES)

Fm7 Bb9 EbMA9 Eb6 Fm7 Bb9 Eb6

Fm7 Bb9 EbMA9 Eb6 Cm7 F9 Fm7 Bb9

C (TBNS)

Fm9 Bb9 Gm7 Cm7 Abm9 Db9 EbMA9 Eb6

Fm9 Bb9 EbMA9 Eb6 Gm7 C9 Fm7

D (Tutti)

Ab6 Gm7 Fm9 Ab6/Eb Db9 EbMA9/Bb Ab6 Gm7bs C9

(TBNS)

B9 Bb7+9 Gm7 Gb0 Fm9 Bb9 Eb6 Cm7 Bb13 Bb13

GTR.

-2-

VIOLETS

E (TRP. solo)
 Fm9 Bb9 Gm7 Cm7 Abm9 Db9 EbMA9 Eb6

Fm9 Bb9 EbMA9 Eb6 Gm7 C9 Fm7

F
 Fm7 Bb9 EbMA9 Eb6 Fm7 Bb9 Eb6

Fm7 Bb9 EbMA9 Eb6 Cm7 F9 Fm7 Bb9

G (TRANS)
 Fm9 Bb9 Gm7 Cm7 Abm9 Db9 EbMA9 Eb6

Fm9 Bb9 EbMA9 Eb6 Gm7 C9 Fm7

H (TRP)
 Ab6 Gm7 Fm9 Ab/Eb Db9 EbMA9/Bb Ab6 Gm7/b5 C9

(TRANS)
 B9 Bb9+5 Gm7 Gb0 Fm9 Bb9 Eb6 Gm7 Fm9 EMA7

EB6 (TRP)